

AFTER BIRTH 1

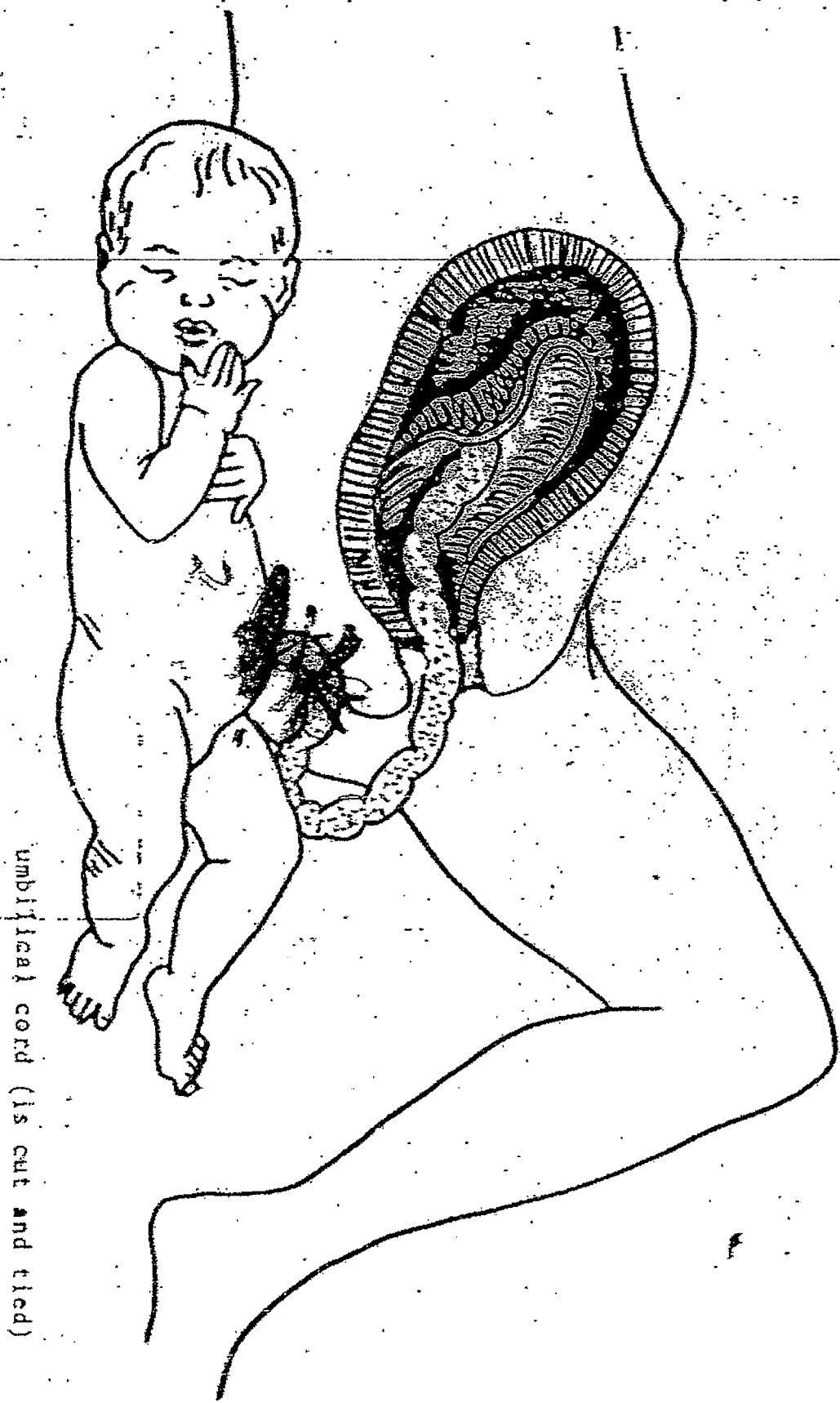

umbilical cord (is cut and tied)



THERE'S
ONLY A
CHANCE IN
A 1,000,000
YOU'LL GET
PREGNANT



THERE'S A MILLION
TO ONE CHANCE
THAT I WILL GET
PREGNANT

To get off to a good start as a parent, it's important to be prepared.

As an **EXPECTANT FATHER**, you can prepare by:

PROVIDING

emotional support, encouragement and understanding to help make the pregnancy and childbirth easier for the woman.

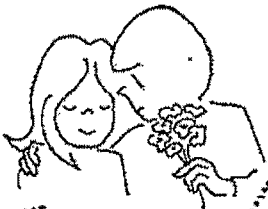

SHARING

in planning and decision-making. As an expectant father, you will need to determine your own role as a parent. This may involve decisions about employment, living arrangements and time spent with your child.



BOTH PARENTS can prepare by:

LEARNING

as much as possible about pregnancy and childbirth. Reading, talking to other parents and attending childbirth classes can help overcome any fears and make things easier.

PLANNING

how you will continue your education, at least through high school. This will help you get jobs so that you can support a child.

But . . . childbirth is only the beginning of parenthood!

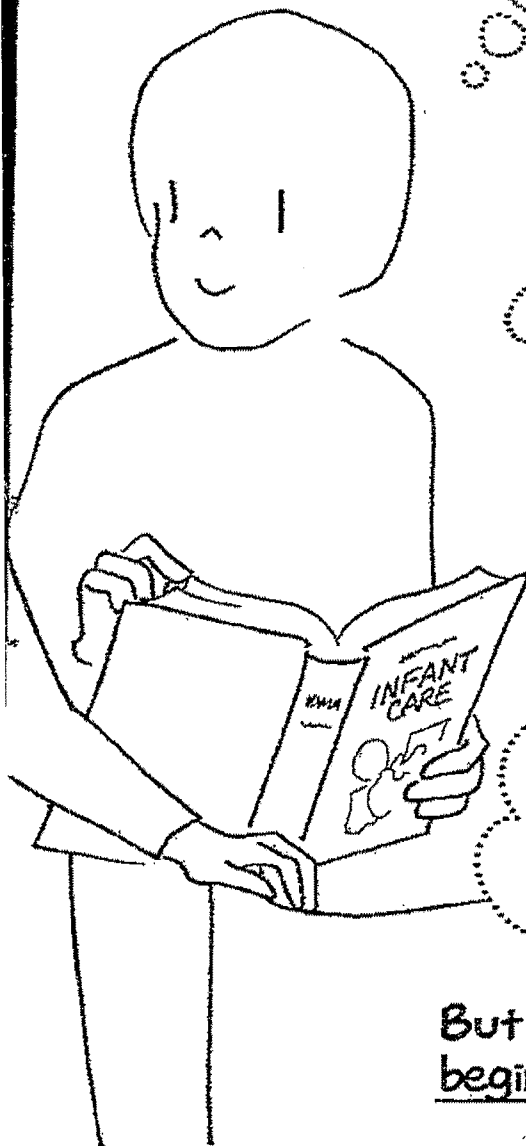

Progression of HIV/AIDS

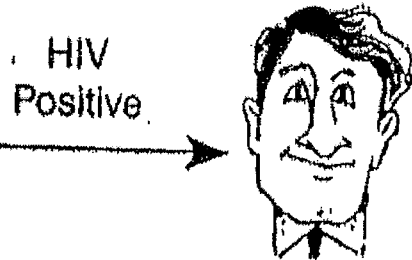
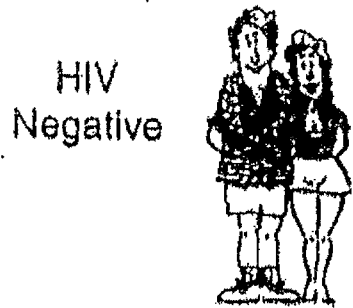

6 Weeks-6 Months
(Antibodies forming)

Goes for
ELISA
Blood
Test



Within 2 Years

AIDS

Opportunistic Infection Develops
(pneumonia or Kaposi's Sarcoma)



Test is positive for
HIV antibodies

Within 2 Years

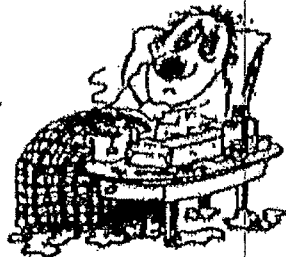

HIV Symptomatic
Swollen Lymph Nodes
Fever and night sweats
Fatigue, cough, weight loss
Diarrhea, low resistance to infection

1-12 Years

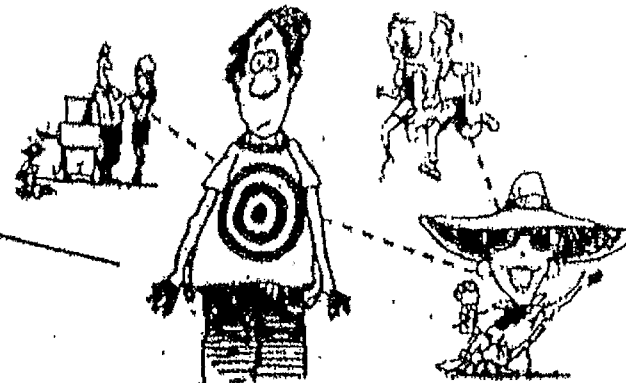

HIV Positive Asymptomatic
Feels healthy but spreading HIV

HOW AIDS IS SPREAD (SE-47)

1. SEX:

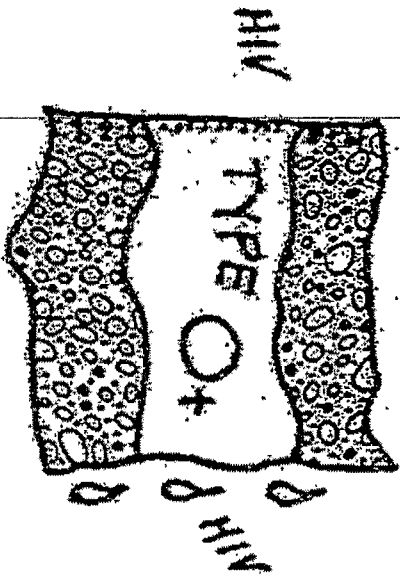
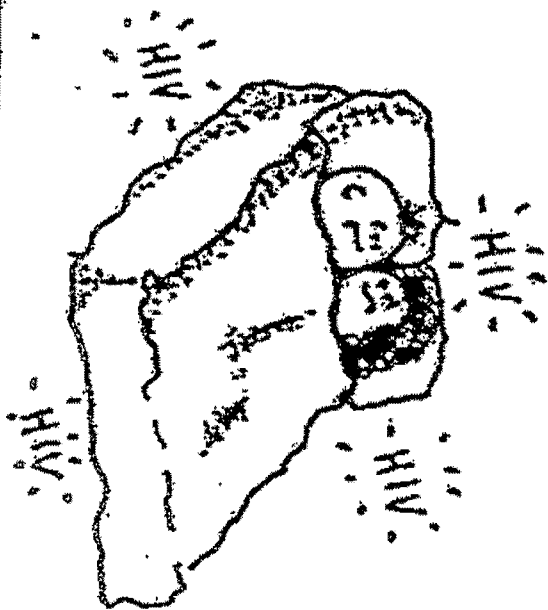

2. Blood transfusion
with _____
blood or blood
products.

THE FEMALE BRAIN

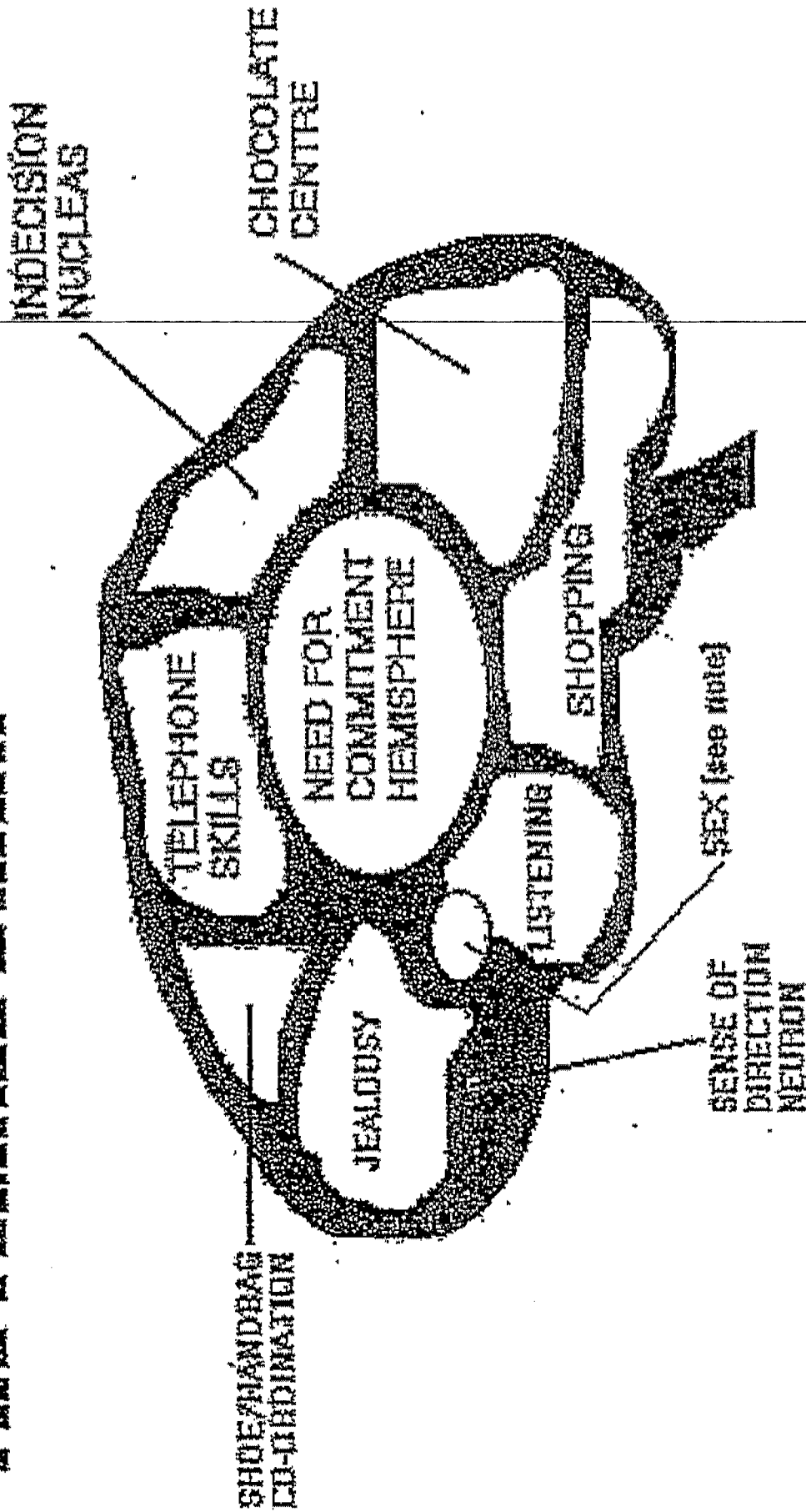

FOOTNOTE: Note how closely connected the small sex cell is to the listening gland.

THE MALE BRAIN

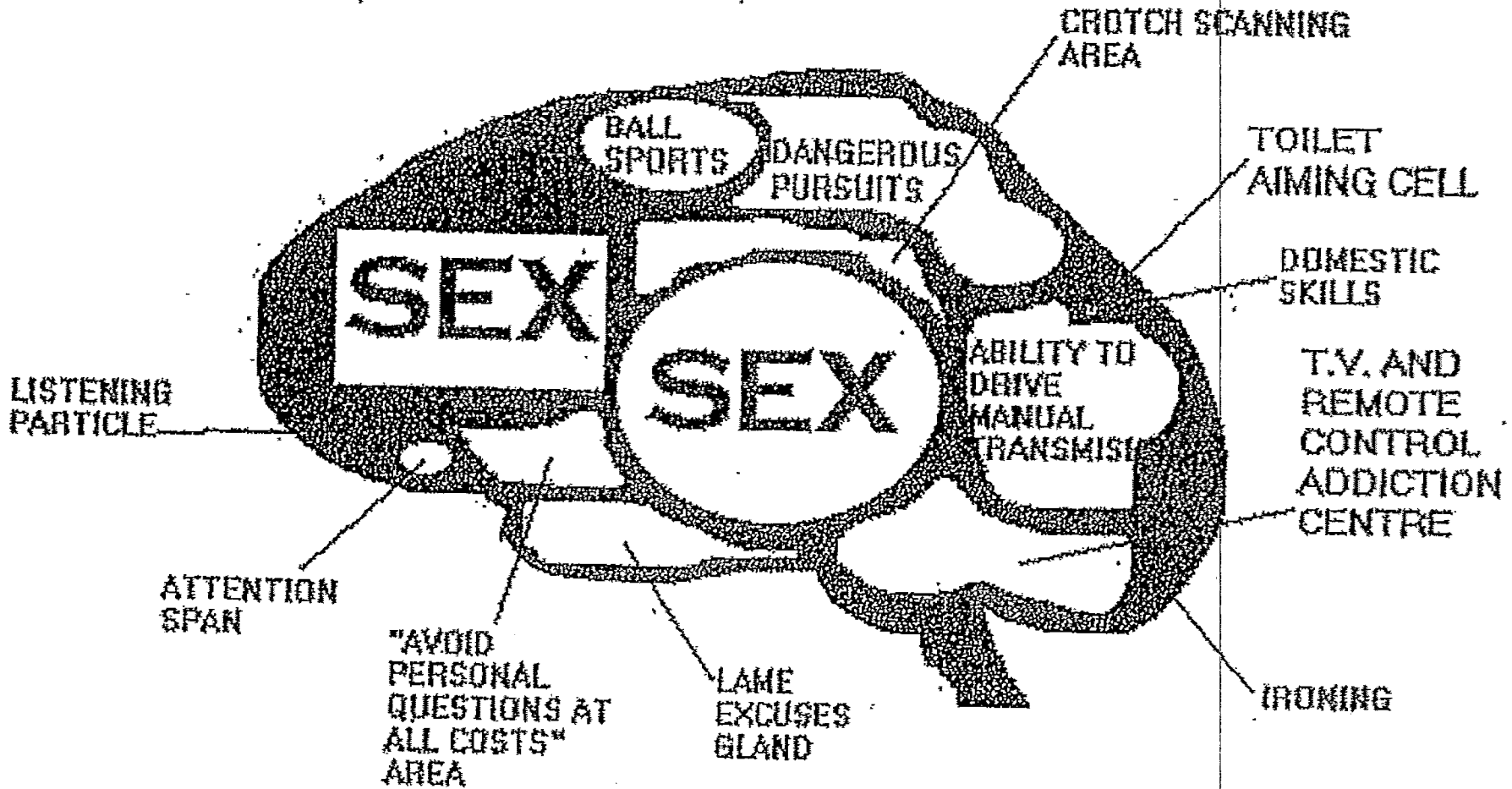

FOOTNOTE: the "Listening to children cry in the middle of the night" gland is not shown due to its small and underdeveloped nature. Best viewed under a microscope.

PUBERTY IN MALES (SE-2)

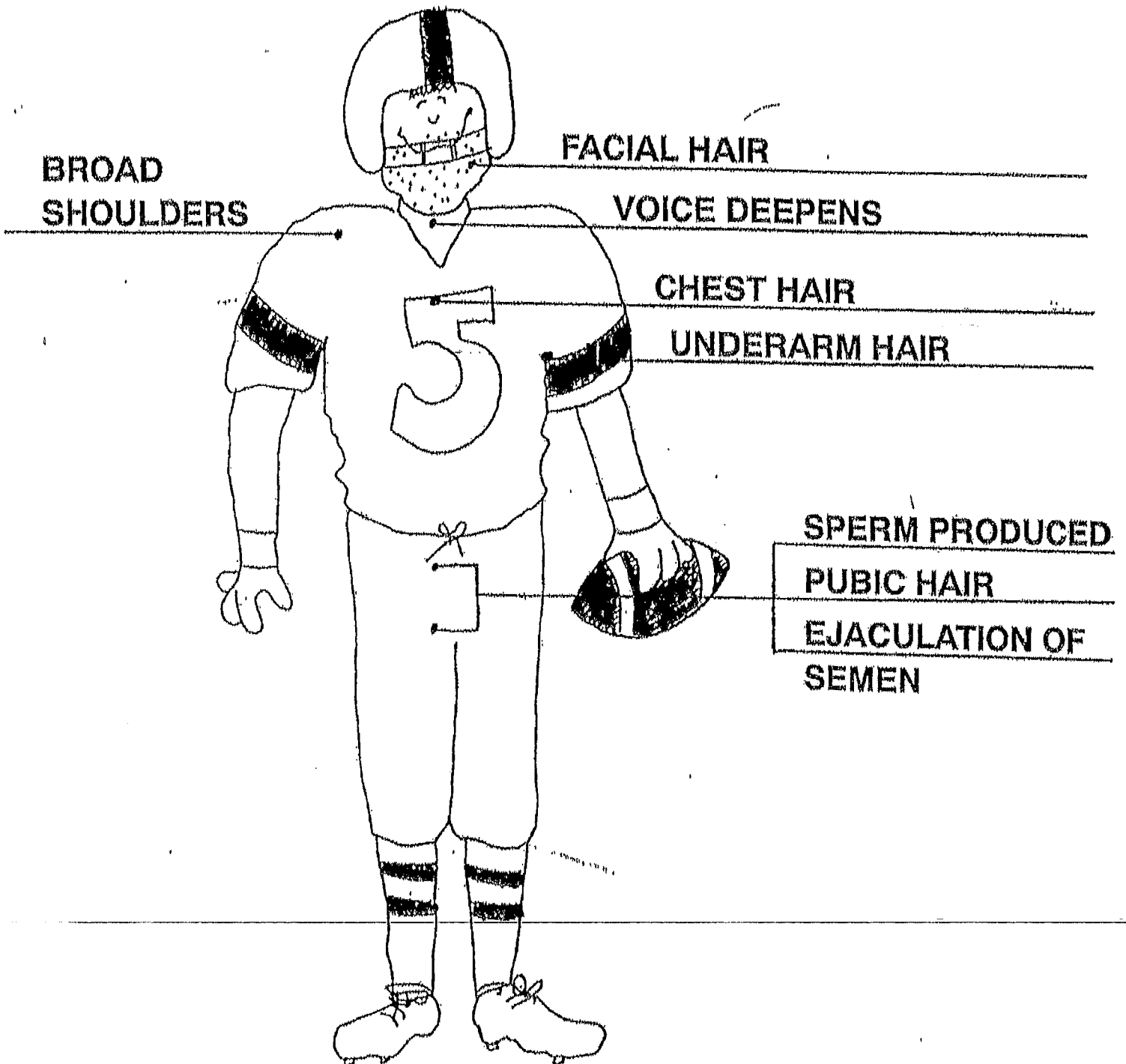

PUBERTY IN FEMALES (SE-1)

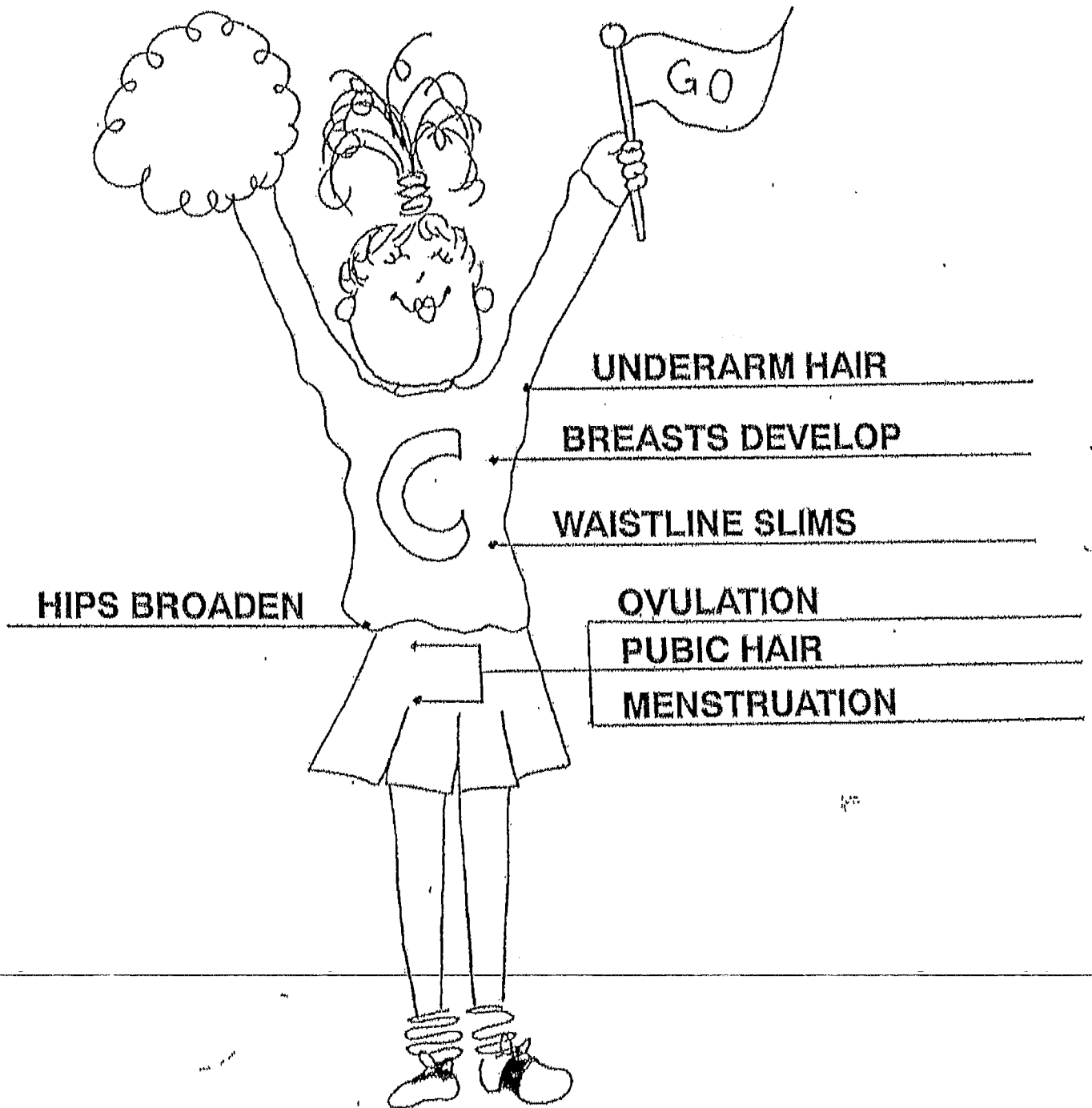

Understanding puberty worksheet

Facts About The Male Reproductive System

Use the words listed below to label the diagram. Then write each word next to its definition.

- penis
- prostate gland
- urethra
- scrotum
- seminal vesicles
- sperm
- testicles
- vas deferens

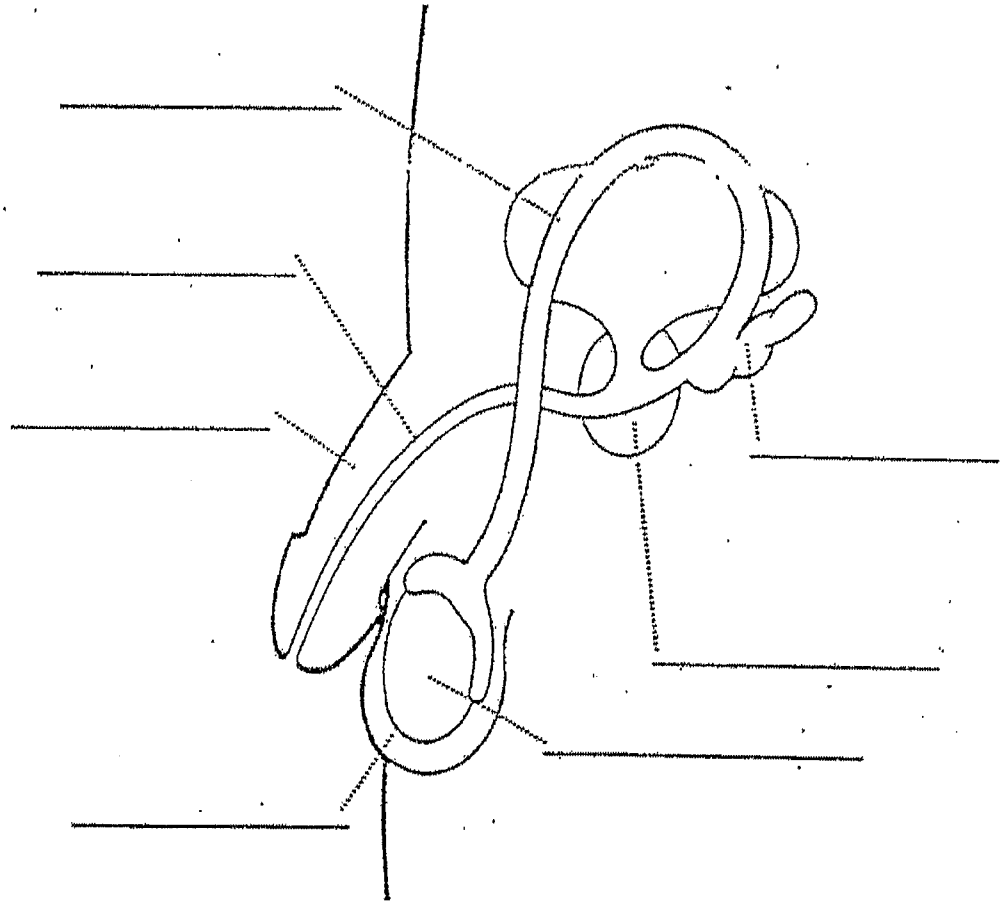

Definitions

- _____ Sac of skin that holds the testicles, just underneath the penis.
- _____ Two glands on either side of the bladder that secrete seminal fluid.
- _____ Male reproductive cells.
- _____ Also called the testes; two oval-shaped organs that are contained in the scrotum. They produce the male hormone testosterone and sperm.
- _____ Male sex organ; also used to urinate.
- _____ Gland next to the bottom of the bladder; it forms a fluid that combines with sperm and a fluid from the seminal vesicles to make semen.
- _____ Tube that, at different times, carries urine and semen out of the body.
- _____ Tubes in which sperm is combined with other fluids from the prostate gland and seminal vesicles to make semen.

FACTS ABOUT THE FEMALE REPRODUCTIVE SYSTEM

Use the words listed below to label the diagram. Then write each word next to its definition.

egg
fallopian tubes
ovary
uterus
cervix
vagina
endometrium

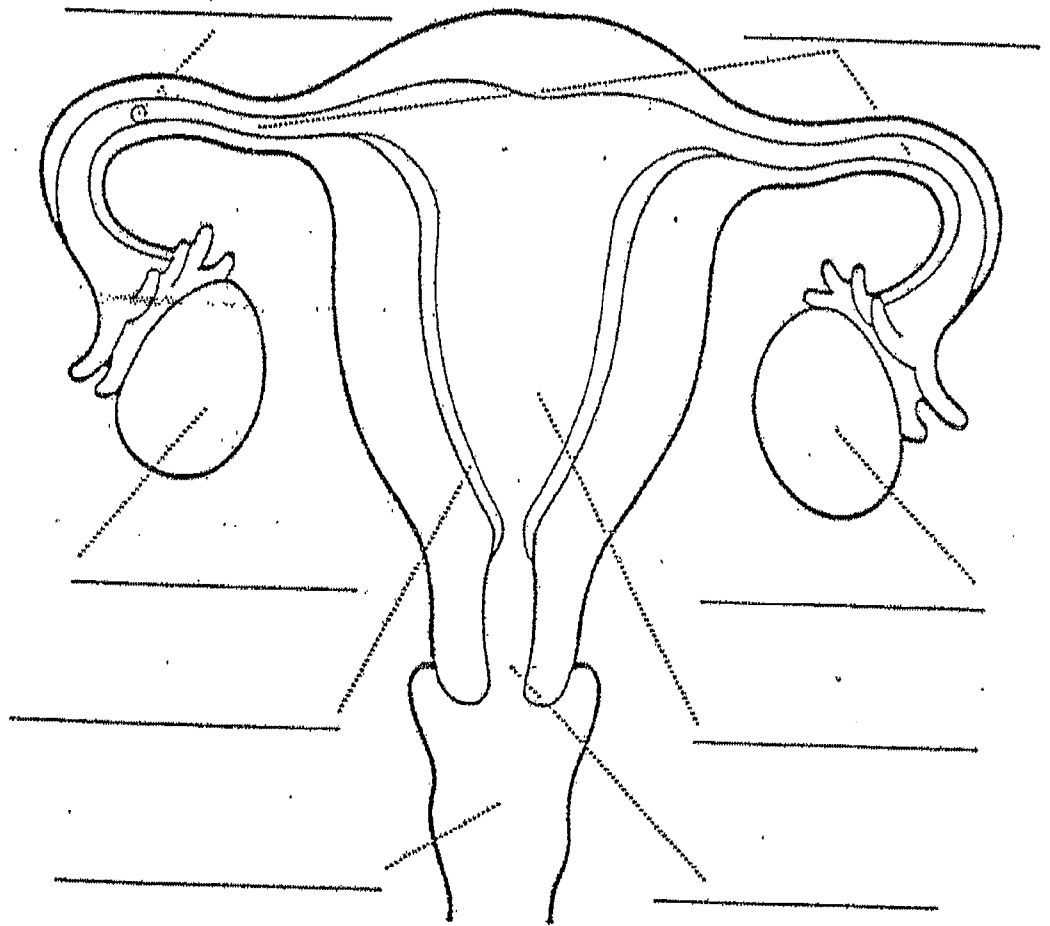

Definitions

- _____ Base of the uterus that has a small opening into the vagina.
- _____ Also called an ovum; the female reproductive cell.
- _____ Two tubes connecting the ovaries to the uterus through which the egg travels.
- _____ Two glands, one on either side of the uterus, that contain a woman's egg cells and produce the hormones estrogen and progesterone.
- _____ Also called the womb; a muscular organ lined with soft nourishing tissue that carries the fetus until birth.
- _____ The flexible passageway leading from the cervix to the outside of the body. Menstrual fluid flows out of the body through this.

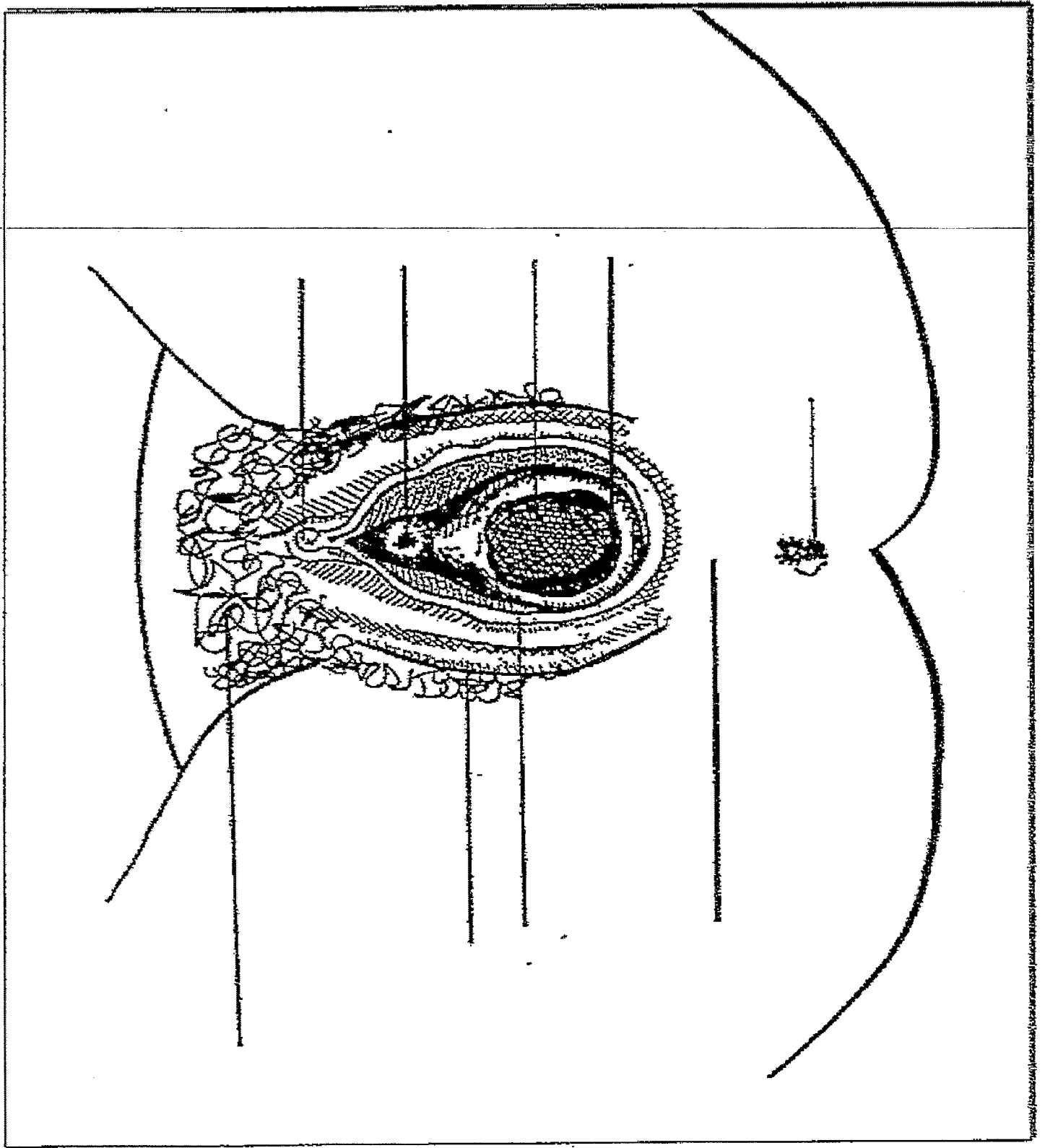

Male Reproductive Tract

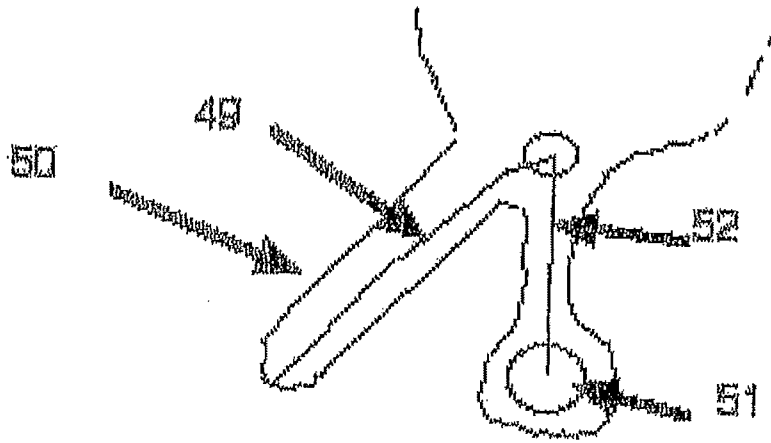

Diagram not drawn to scale. Any relationship to reality is purely coincidental.

Female Reproductive Tract

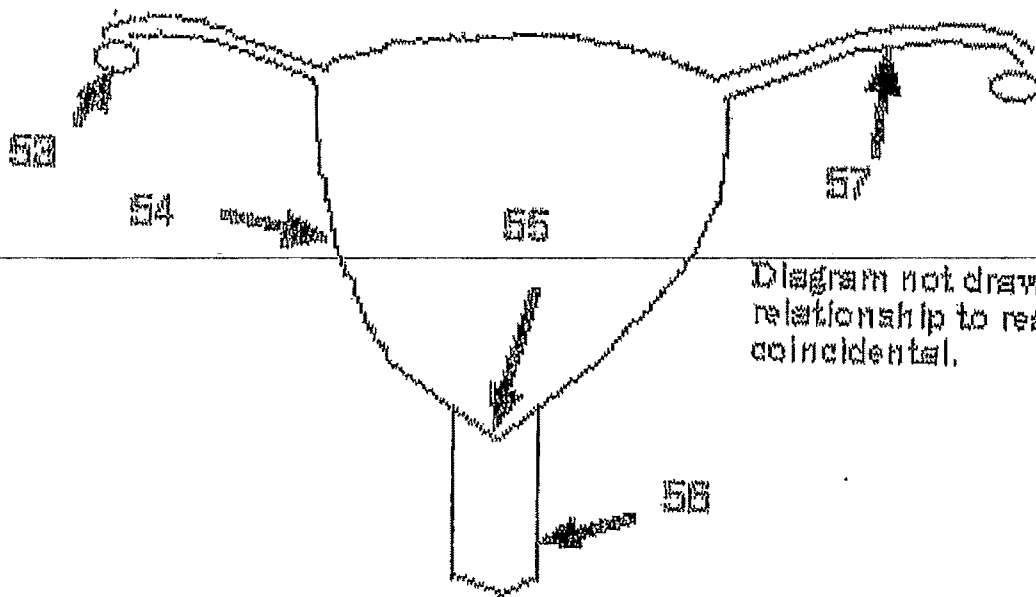

Diagram not drawn to scale. Any relationship to reality is purely coincidental.